

FRONT ELEVATION

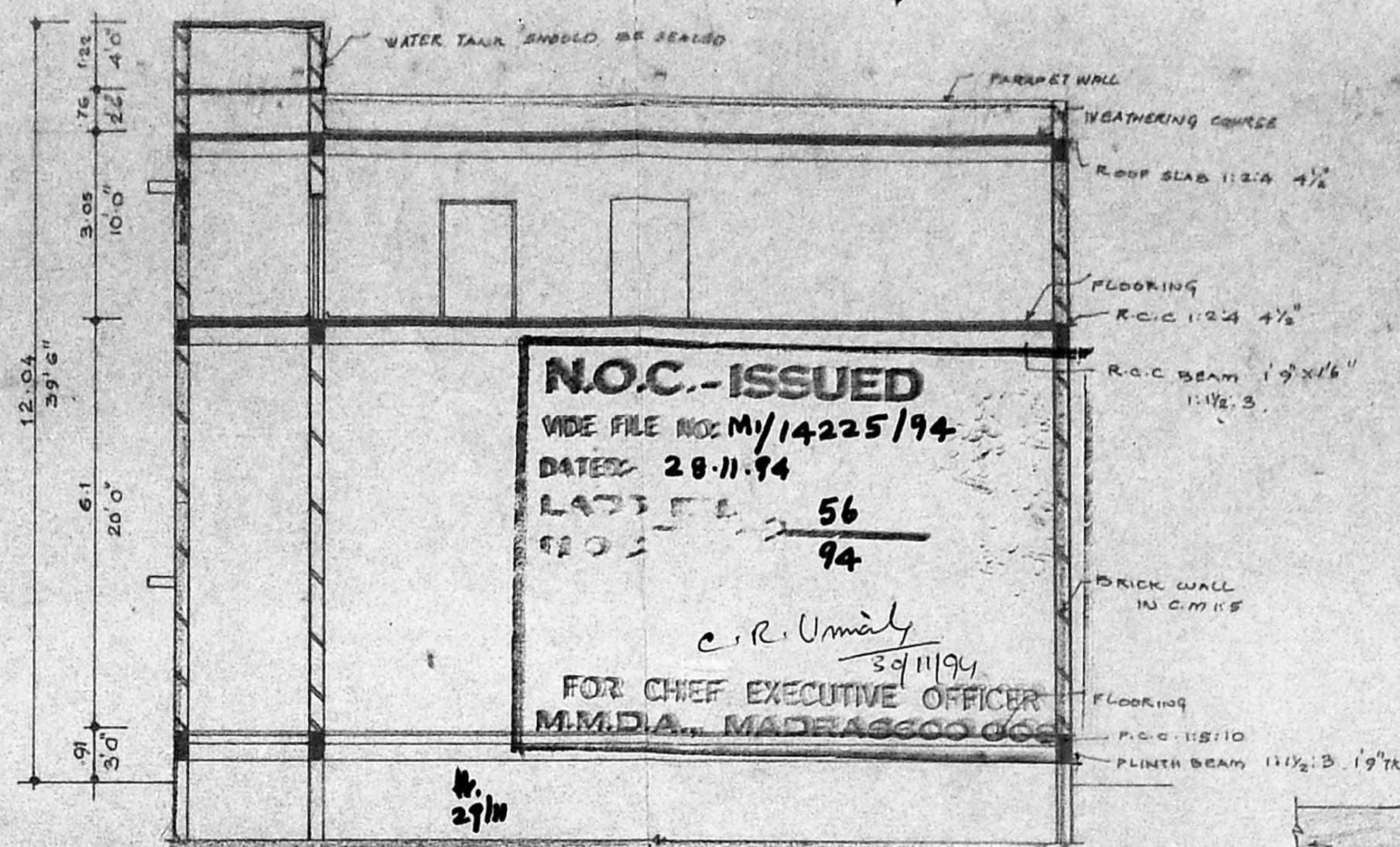

SECTION ON 'AA'

PLAN SHOWING THE PROPOSED CONSTRUCTION OF A BUILDING IN TYPE 'A' PLOT NO. 10, S N° 792 PART & 793 PART, AT BUS & TRUCK TERMINAL MADAVARAM VILLAGE CHENGAI M.G.R. DIST.

AREA	
PLOT EXTENT	905.85 m <sup>2</sup> , 9750.0 sft
GROUND FLOOR	619.65 m <sup>2</sup> , 6667.4 sft
FIRST FLOOR	279.38 m <sup>2</sup> , 3006.1 sft
COVERAGE	68.4 %
F.S.I	0.99

JOINERY	
RS	ROLLING SHUTTER 3.66 x 3.05
RS1	-DO- 1.83 x 2.13
W	WINDOW 1.83 x 1.22
V	VENTILATOR 0.91 x 0.61
D	DOOR 1.22 x 2.13
Da	-DO- 0.75 x 1.98

COLOUR	
PROPOSED WORK	[Color swatch]
BOUNDARY	[Color swatch]
ROAD	[Color swatch]

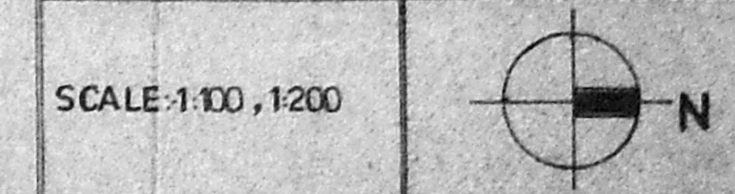

SCALE: 1:100, 1:200

OWNER/POWER SIGNATURE  
 LICENCED SURVEYOR

**N.O.C. - ISSUED**  
 VIDE FILE NO. M/14225/94  
 DATE: 28.11.94  
 LAST FILE NO. 56  
 94  
 FOR CHIEF EXECUTIVE OFFICER  
 M.M.D.A. MADRAS

Planning Permit No. 2/PP/41/95  
**APPROVED**  
 SUBJECT TO THE CONDITIONS IN THIS OFFICE LETTER.  
 No. C2/4912/95 Date: 3.9.95  
 FOR MEMBER SECRETARY  
 MADRAS METROPOLITAN  
 DEVELOPMENT AUTHORITY  
 MADRAS - 600 008.

M.M.D.A. 'C' / PP NO. 1  
 C.N. No. 258/2.134  
 Part I  
 Part II

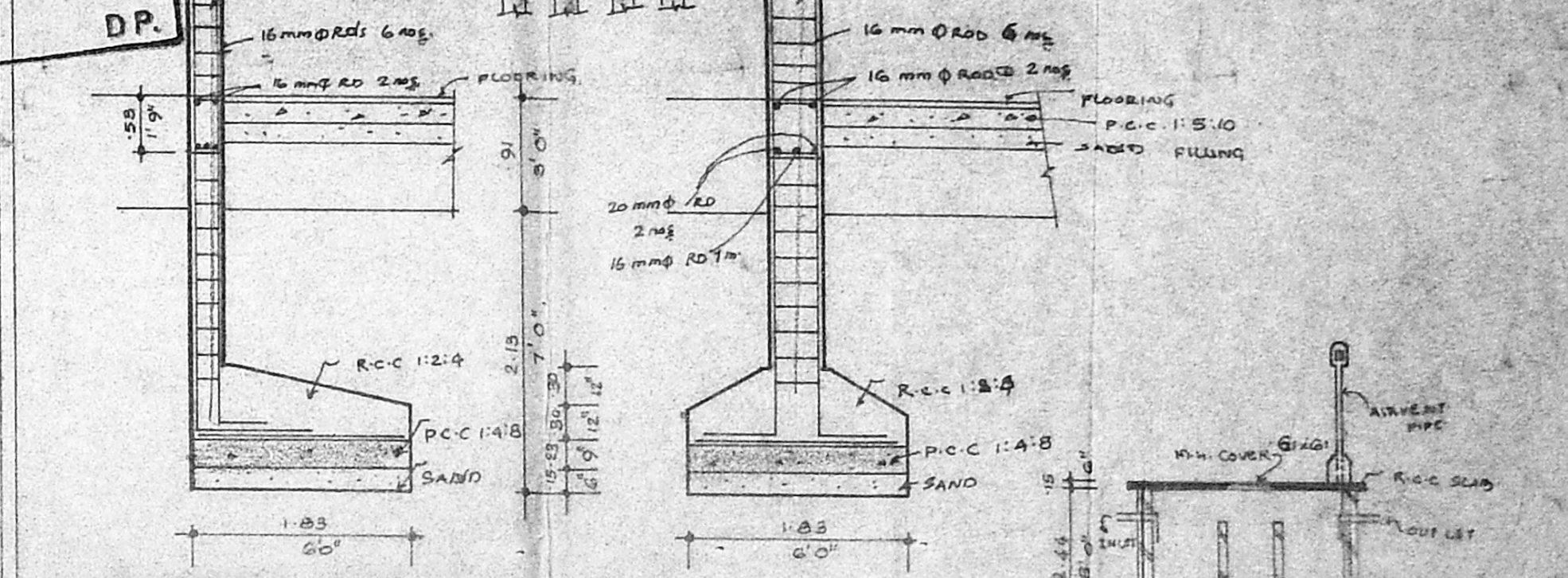
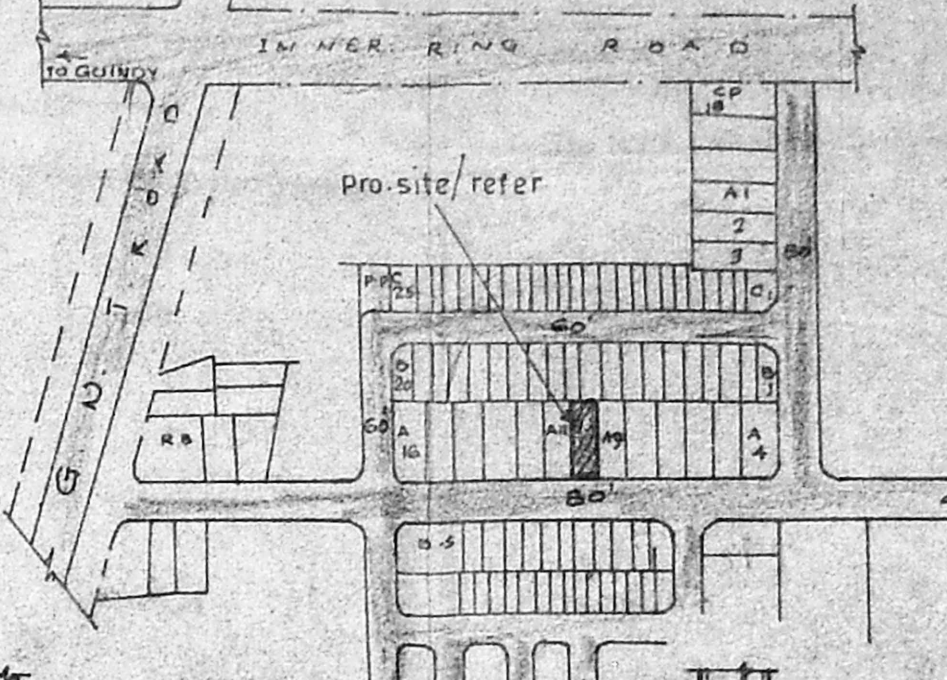

FOUNDATION DETAILS

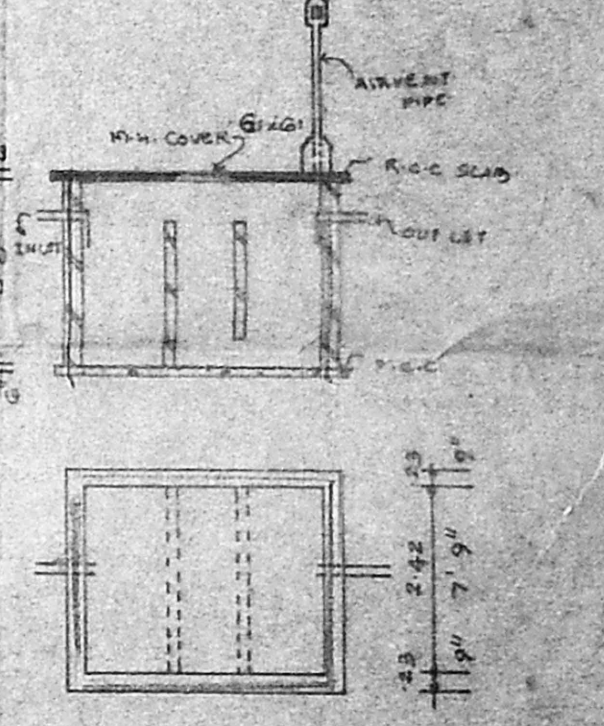

SEPTIC TANK DETAILS

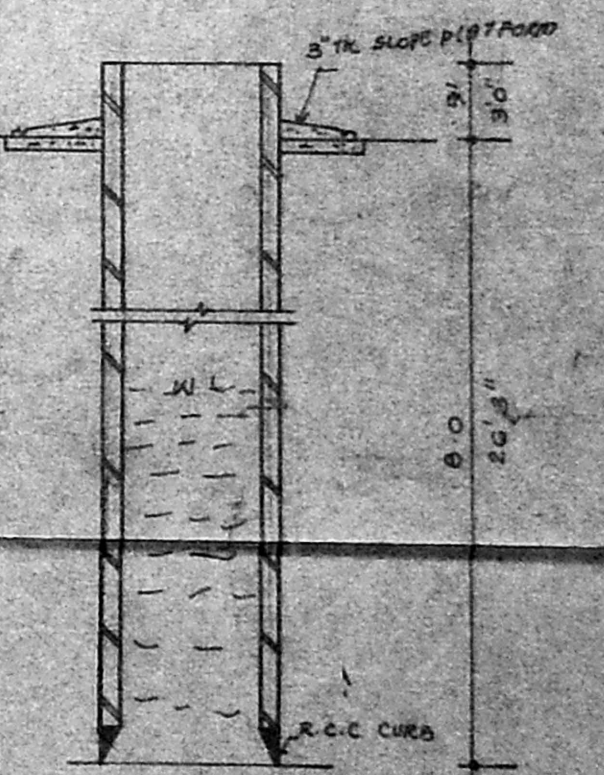

WELL DETAILS

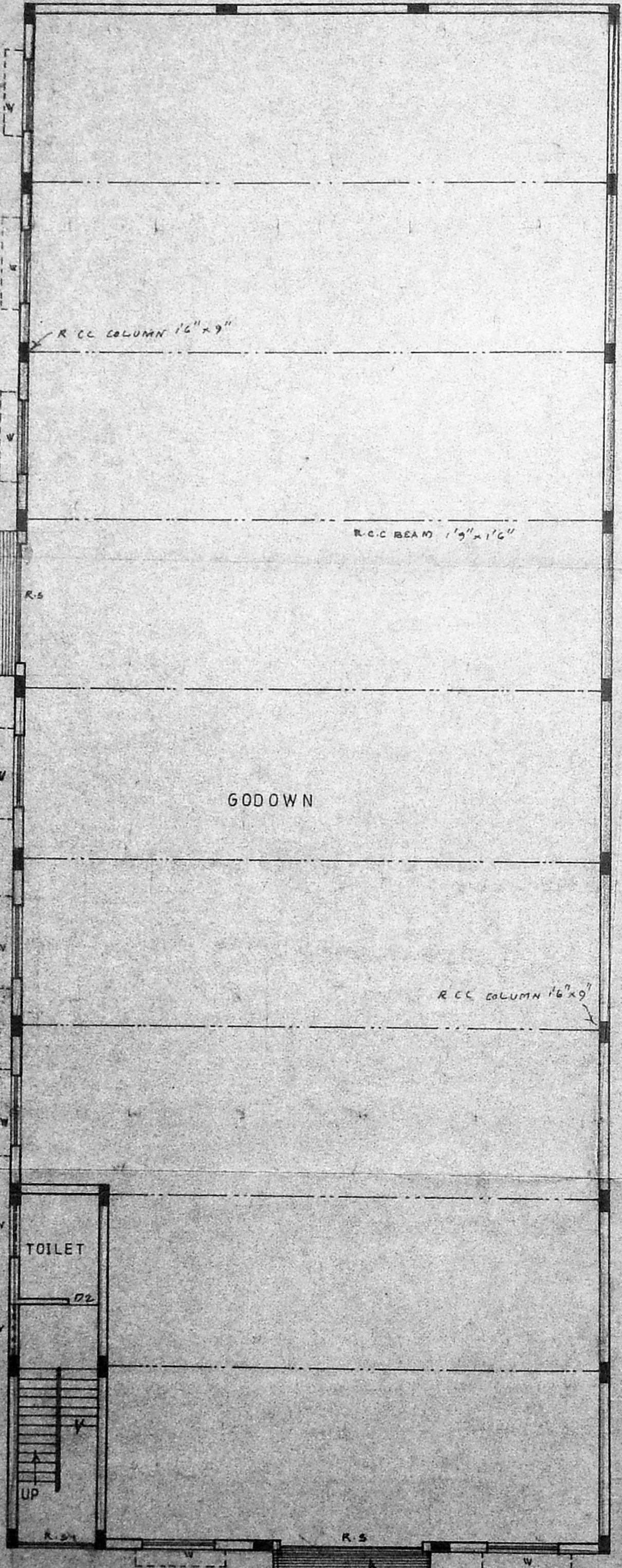

GROUND FLOOR PLAN

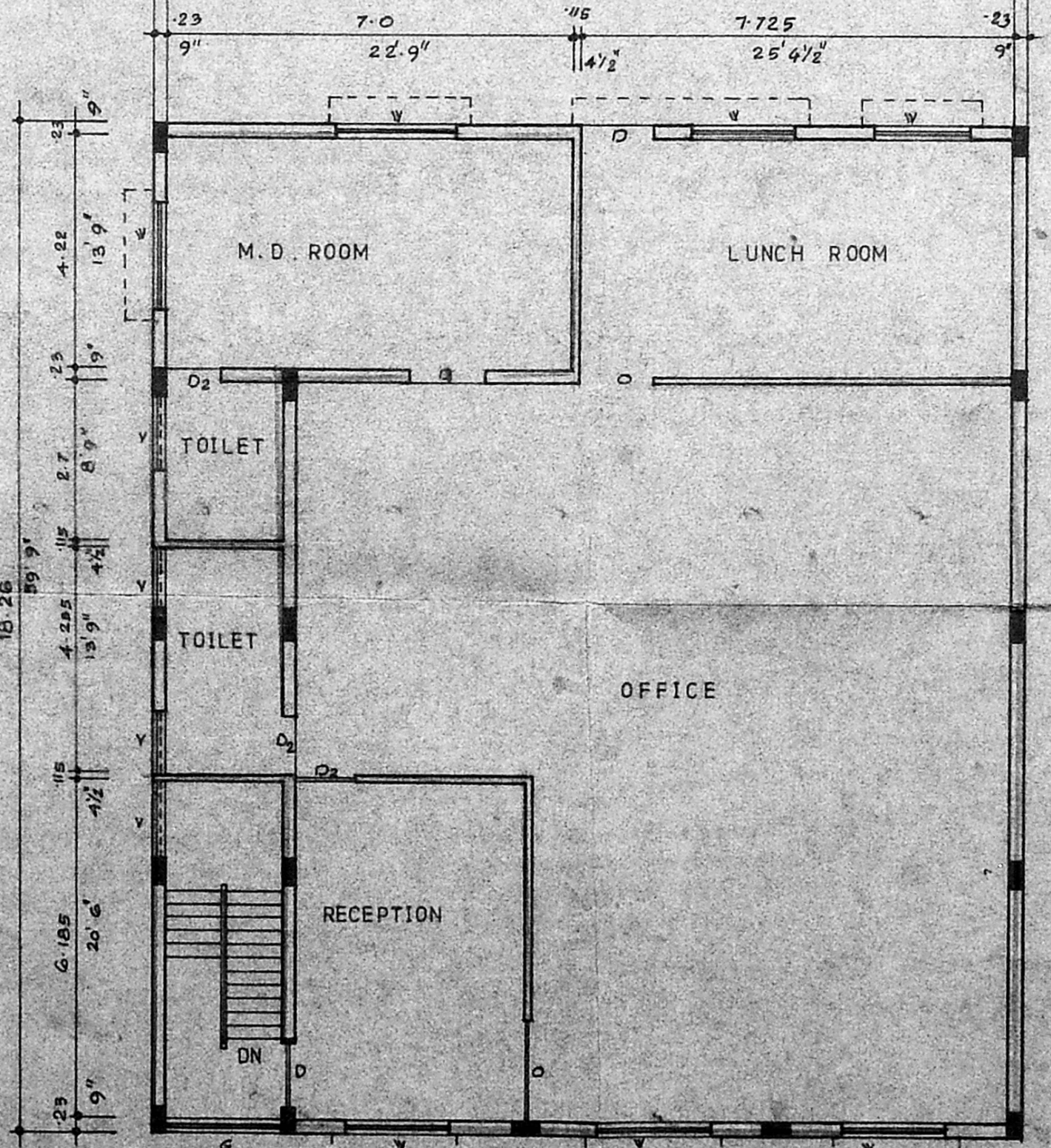

FIRST FLOOR PLAN

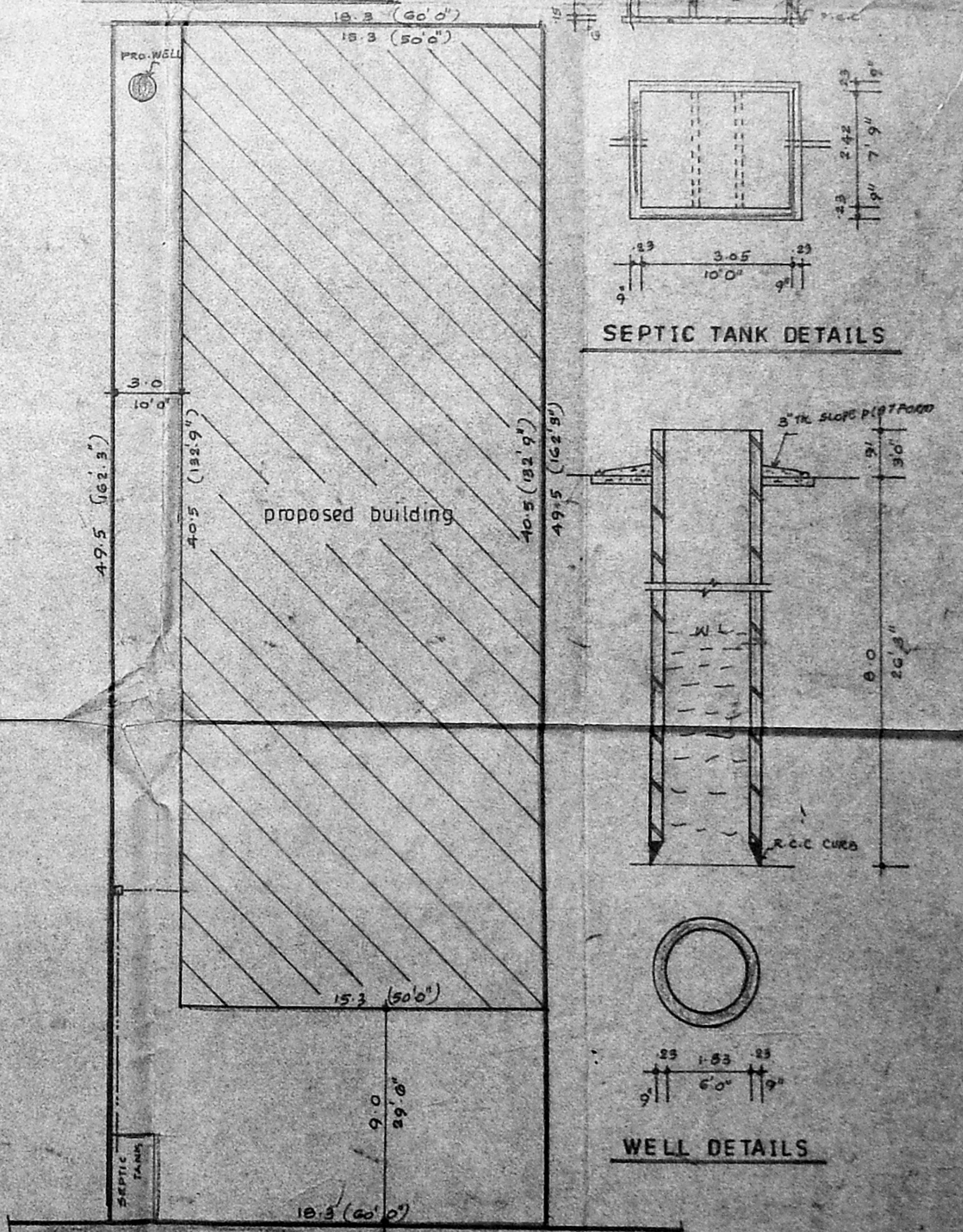

SITE PLAN Scale 1:200